





**Note:** The measurements provided in this report are to give the dentist a general idea of the amount of bone remaining. It is recommended to perform exact measurements by the dentist during treatment planning.

**Radiologist name and signature:**

Dania Tamimi, BDS, DMSc, *Diplomate, ABOMR*

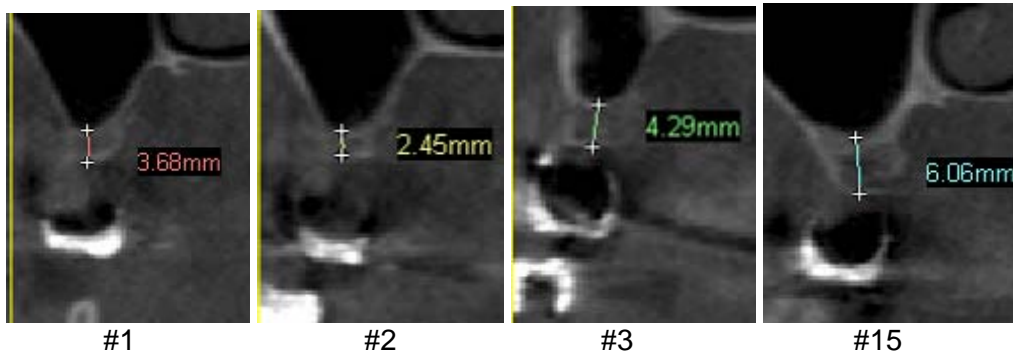

**Figure 1:** Maxillary implant sites. Note: The measurements in this report are to provide the dentist with a general idea of the condition of the alveolar bone. Accurate measurements should be performed by the dentist in the exact areas planned for implant placement.

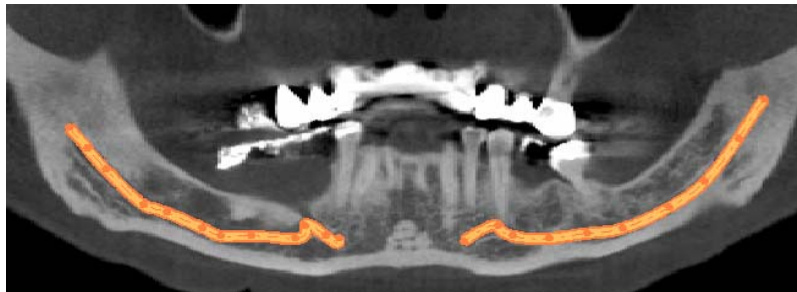

**Figure 2:** Location of the inferior alveolar nerve. Note the dense bone in the area of tooth #31, and the right mental foramen (appearing to emerge from the crest of the ridge because of the labial resorption and the orientation of the panoramic curve. This can be better visualized below in Fig 3 b.

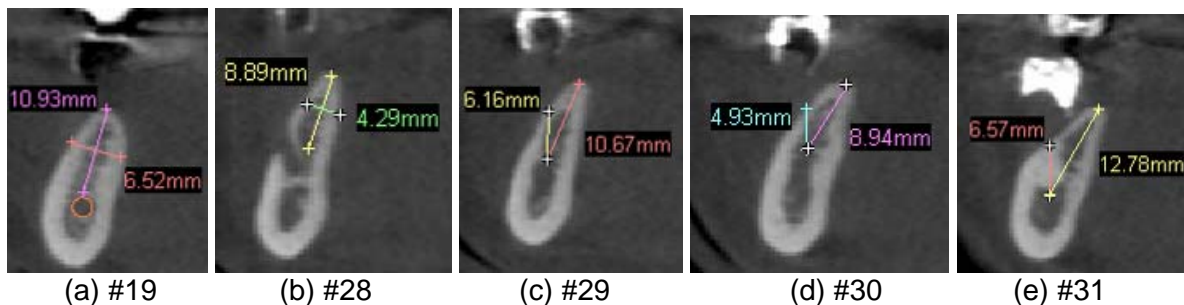

**Figure 3:** Mandibular implant sites

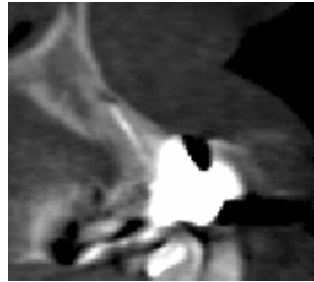

**Figure 4:** Periapical radiolucency related to tooth #6

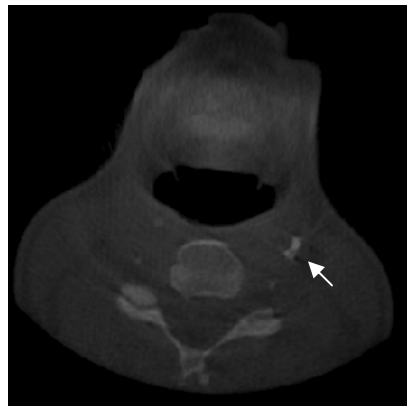

**Figure 5:** Left carotid calcification (arrow)

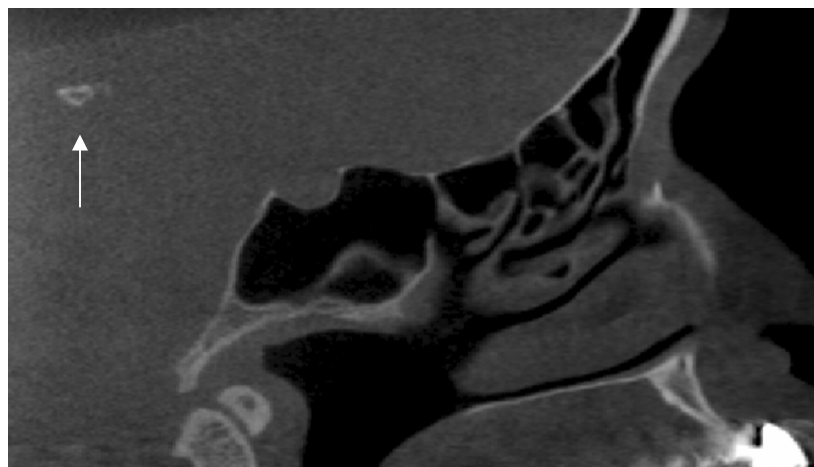

**Figure 6:** Midline calcification consistent with pineal gland calcification (arrow).